

Lagrange Project COM Express Type 6 Carrier Board

Variants:
SR - Standard, no PCIe connector

Roman Zharkikh

U_02-block_diagram
02-block_diagram.schdoc

U_08-power_distribution
08-power_distribution.schdoc

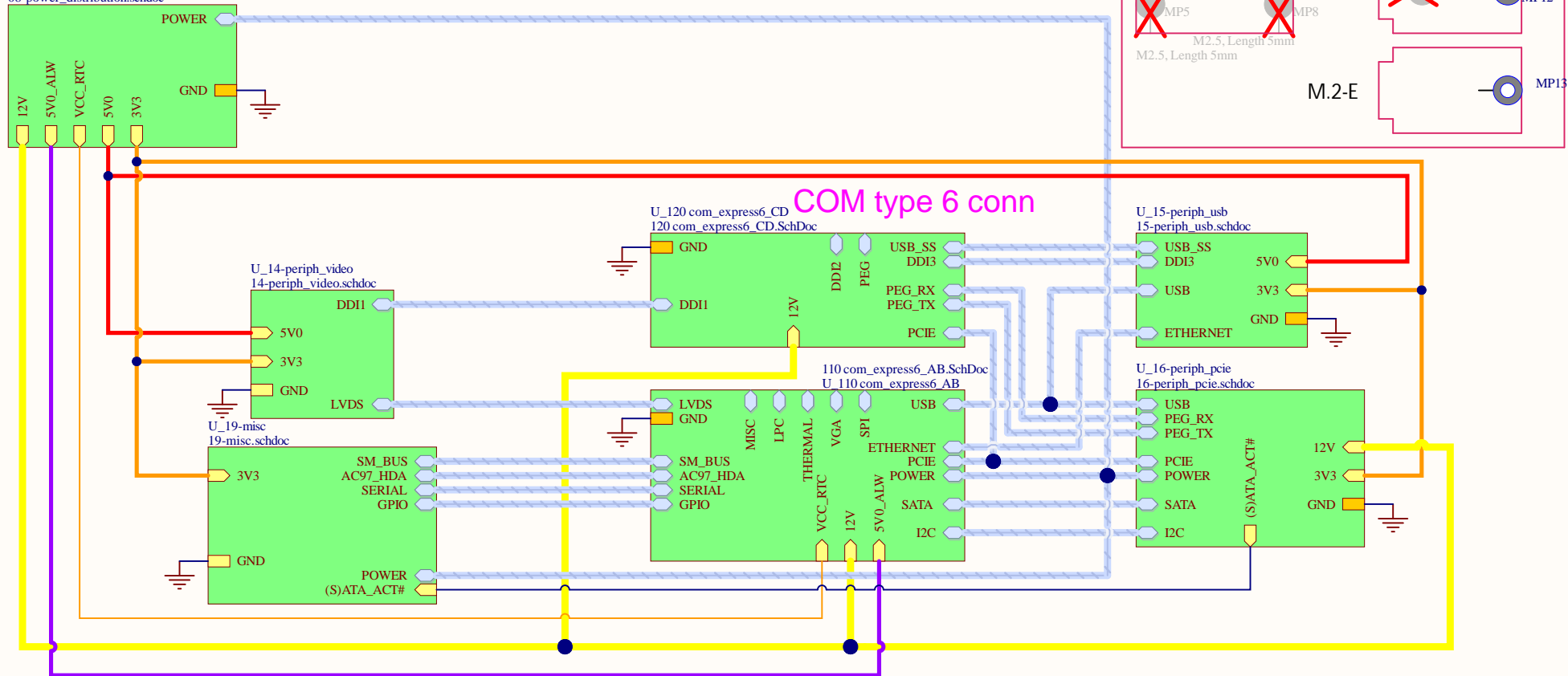

Mount spacers:

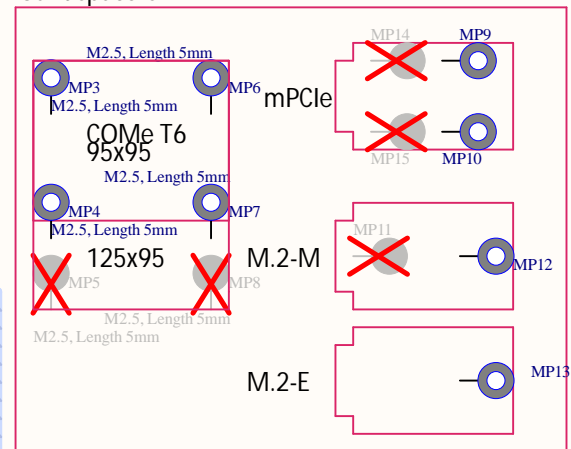

Title LGP-27A-SR EasyCOM_revA			La Grange Project Moscow Russia	
Size: A4	Number: 1	Revision:		
Date: 6/5/2022	Time: 10:38:38 PM	Sheet 1 of 9		
File: C:\gdrive\lagrange\LGP-27A EasyCOM_revA\altium\01-title.schdoc				

12V → 12V
5V0 → 5V0
3V3 → 3V3
5V0_ALW → 5V0_ALW
VCC_RTC → VCC_RTC

GND

6.5V-16V to 5V0 @ 8A

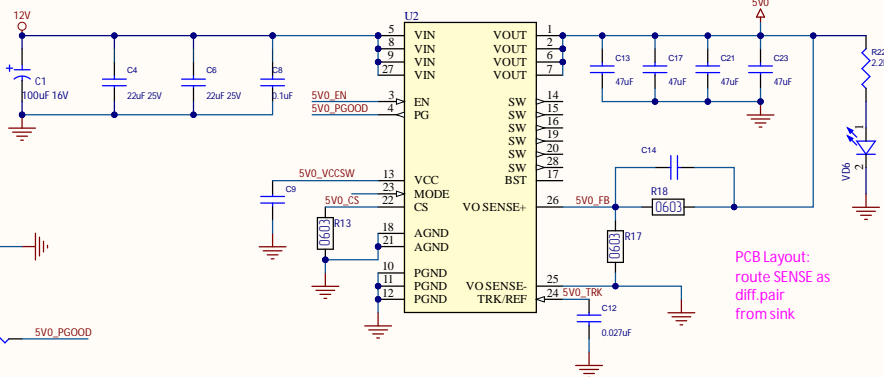

6.5V-16V to 3V3 @ 8A

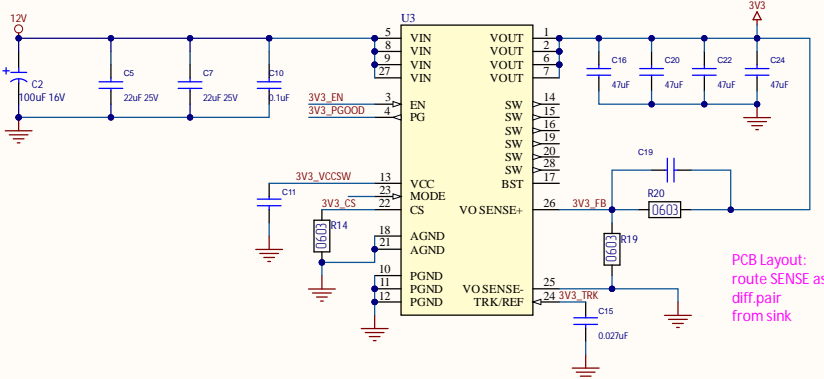

4.5V-21V to 1.80V @ 1.0A

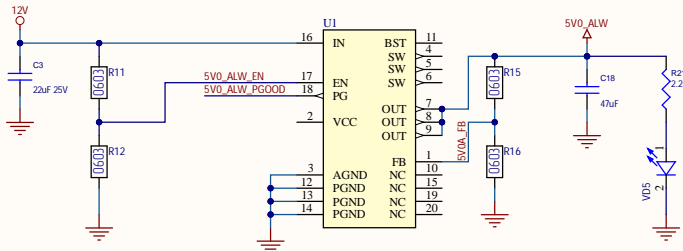

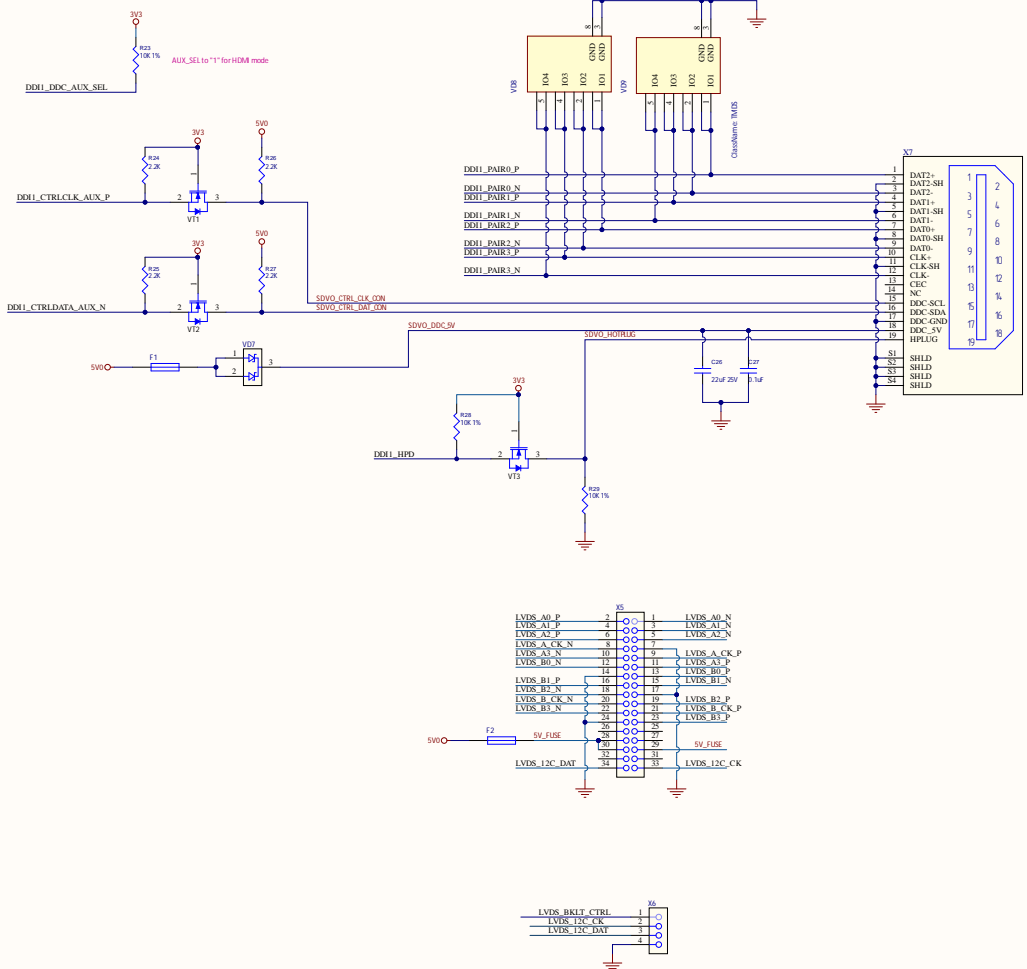
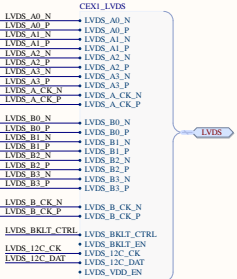
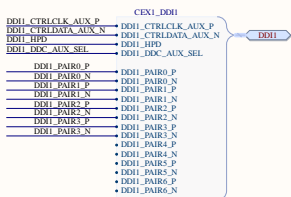
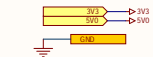

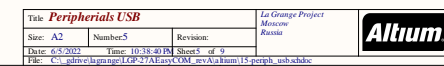

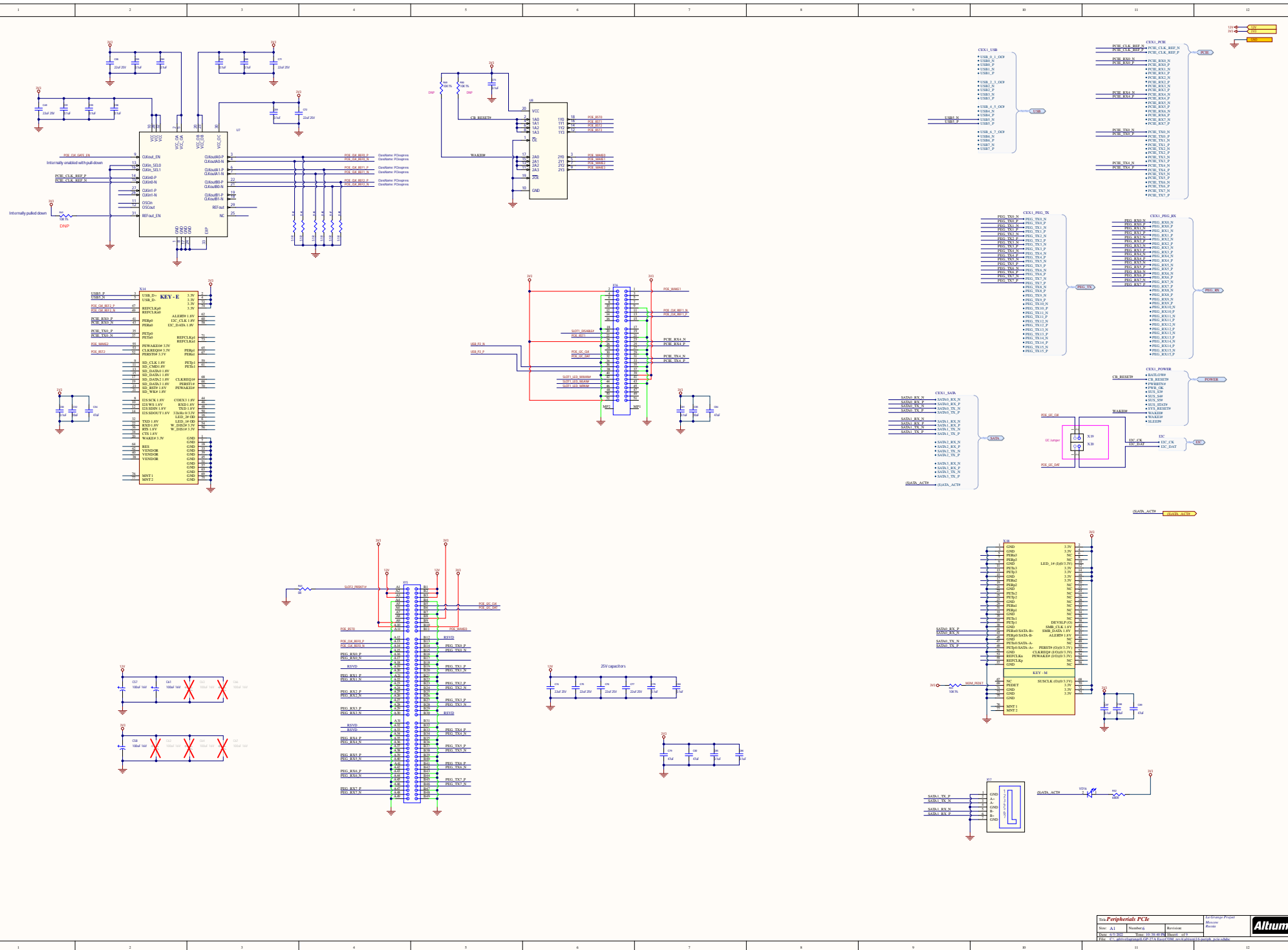

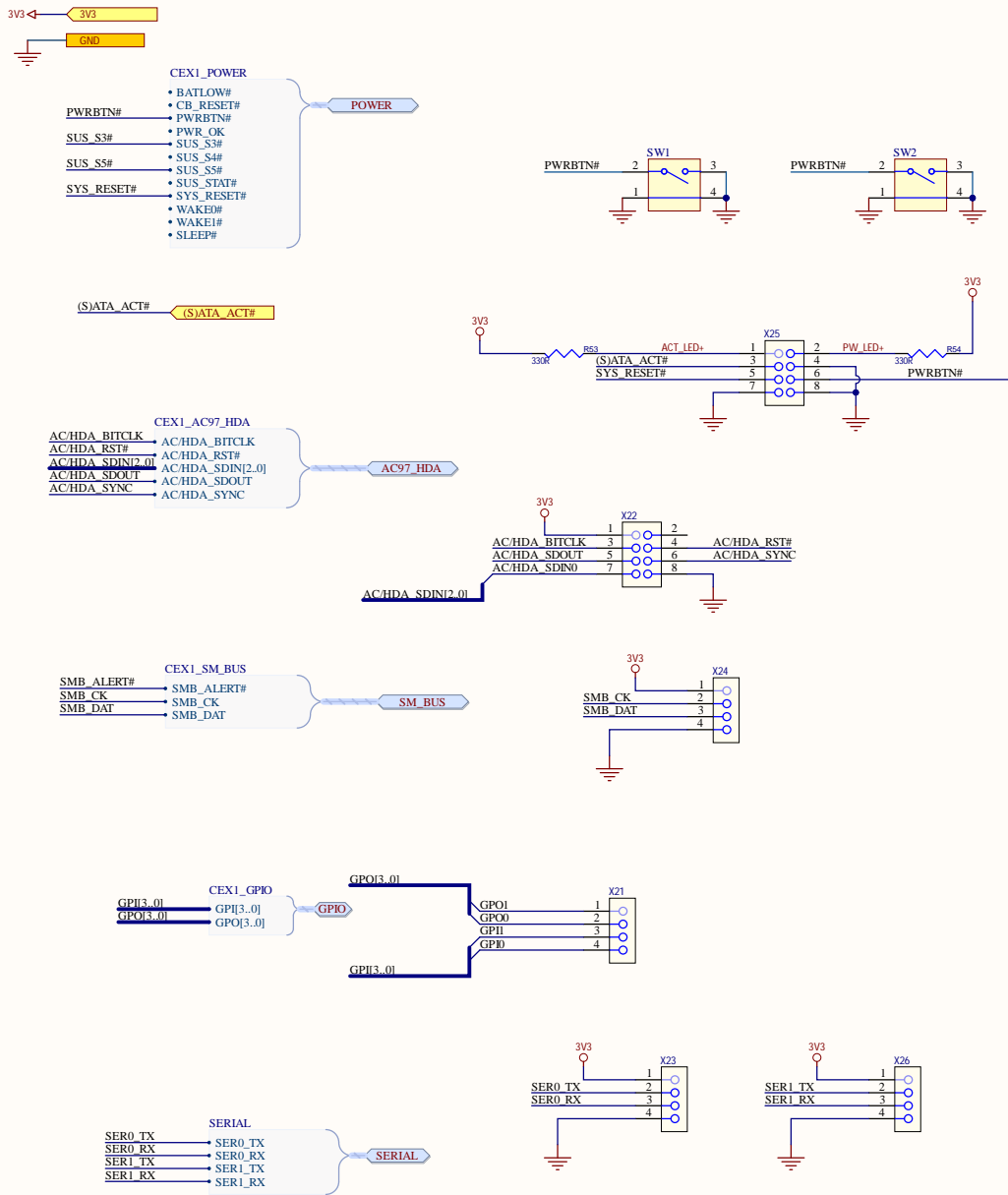

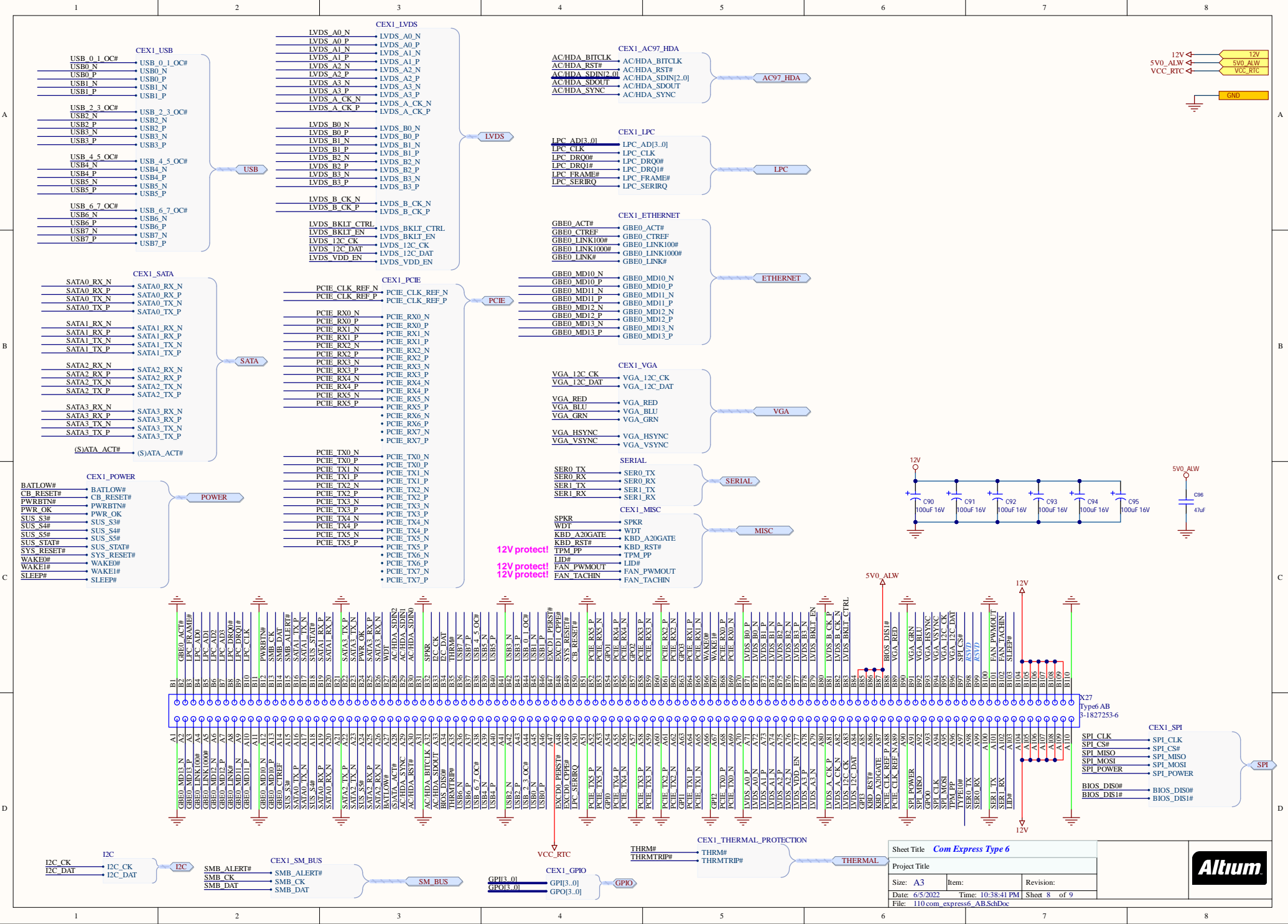

Sheet Title Com Express Type 6		
Project Title		
Size: A3	Item:	Revision:
Date: 6/5/2022	Time: 10:38:41 PM	Sheet 8 of 9
File: 110.com_express6_AB.SchDoc		



